

BLESS JOHNNY

AS PERFORMED BY WOODY HERMAN

CONDUCTOR

BY ALAN BROADBENT

SLOW (12/8 FEEL)

BR., SXS. (STRAIGHT B \flat s)

RHY. TUBA BARI. 15vb f

SXS, TBNs. (ST. B \flat s) + TPTS.

PNO. SOLO w/BS, DRs.

BRS.

(A) SX. SOLI - EXPRESSIVE mf

(B) BRS. Am7 Bb. + TENS. BARI.

(SXS.)

ALL RIGHTS RESERVED

© COPYRIGHT 1972 BROADBENT MUSIC

COND. 2

3

(TBS.)

(ALTO SOLO)

(TPTS, TENS, 2 TBS.)

(ENS.)

(LO BR. RNY.)

(PNO. SOLO)

(Svb)

dim.

(Svb)

3

(SXS.) (STRAIGHT 8ths)

(TPTS.)

(E)

(ENS.)

f

(SX. SOLI) EXPRESSIVE

mf

(ALTO SOLO)

3

(BA. SX.)

(ALTO FILL)

(ST. 8ths)

3

RHY. TUBA BARI.

(ENS.)

mf

mp (PNO)

p

ALTO FILL

BLESS JOHNNY

AS PERFORMED BY WOODY HERMAN

BY ALAN BROADBENT

ALTO SAX 1

SLOW (1 1/2 FEEL)

(A) SOLI - WITH EXPRESSION

ALTO SAX - 1 - 2 -

INTERLUDE

FUNKY FILL -----

SOLO

4/4 $D^{\flat}9$

3 D 5

STRAIGHT 4/4's dim. p

4/4 E

mp ff

SOLO - VERY EXPRESSIVE

mf

3 Solo

E FUNK FILL -----

$C7^{\flat}9$ 6

CLARINET

~~CLARINET~~ #11

(SOLO)

BLESS JOHNNY

AS PERFORMED BY WOODY HERMAN

BY ALAN BROADBENT

ALTO SAX 2

SLOW (1 1/2 B FEEL)

(A) SOLI - WITH EXPRESSION

ALTO SAX -2 -2-

INTERLUDE

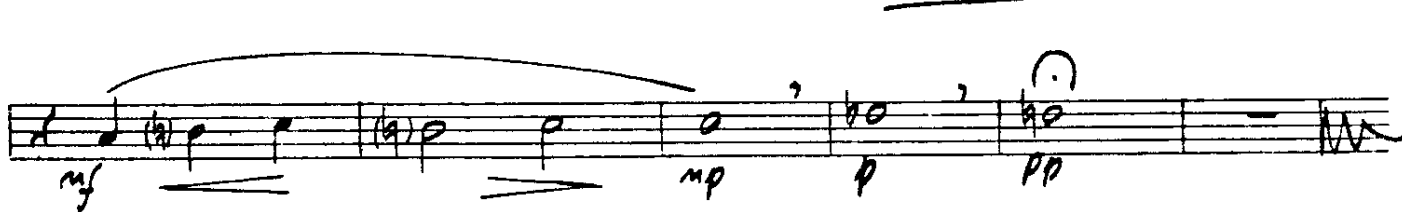
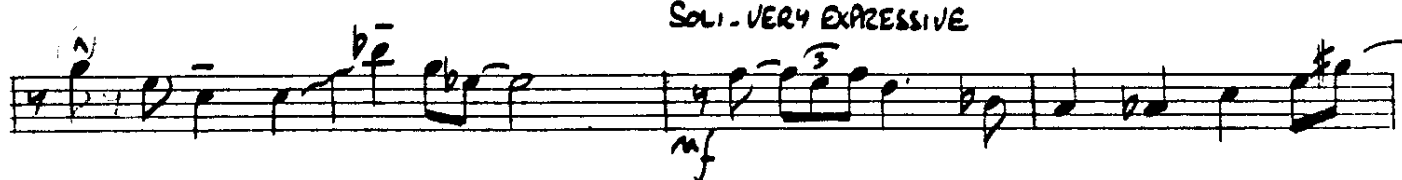
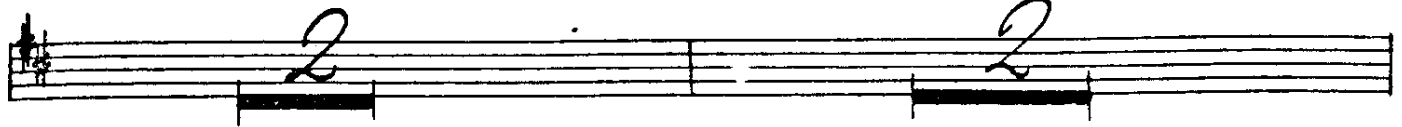

BLESS JOHNNY

AS PERFORMED BY WOODY HERMAN

BY ALAN BROADBENT

TENOR SAX 1
SLOW (1 1/2 B FEEL)

(A) SOLI - WITH EXPRESSION

Section A consists of two staves of musical notation. The first staff begins with a mezzo-forte dynamic (*mf*) and features a triplet of eighth notes. The second staff continues the melodic line with a slur over the first two measures and a fermata over the final measure.

(B)

Section B consists of one staff of musical notation. It begins with a mezzo-forte dynamic (*mf*) and features a triplet of eighth notes followed by a quintuplet of eighth notes.

Section C consists of one staff of musical notation. It features two triplet markings over eighth notes and a fermata over a whole note at the end of the staff.

(C)

Section C consists of one staff of musical notation. It begins with a mezzo-forte dynamic (*mf*) and features a triplet of eighth notes followed by a fermata over a whole note.

TENORSAX - 2 -

INTERLUDE

STRAIGHT 1/8's

pp

BLESS JOHNNY

AS PERFORMED BY WOODY HERMAN

BY ALAN BROADBENT

TENOR SAX 2
SLOW (1 1/2 FEEL)

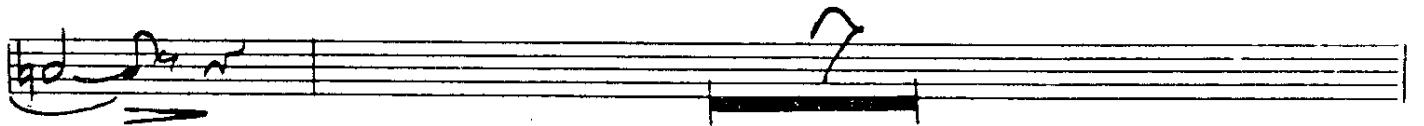

(A) SOLI - WITH EXPRESSION

TENORSAX - 2_2_

INTERLUDE

STRAIGHT 1/8's

dim.

p

mp

ff

SOLI - VERY EXPRESSIVE

mf

f

mf

mp

p

pp

BLESS JOHNNY

BARITONE SAX
SLOW (1 1/2 FEEL)

AS PERFORMED BY WOODY HERMAN

BY ALAN BROADBENT

(A) SOLI - WITH EXPRESSION

Section A is a solo section marked with a dynamic of *mf* (mezzo-forte). It consists of two staves of music. The first staff begins with a quarter note G4, followed by a quarter note A4, and a quarter note B4. A triplet of eighth notes (C5, D5, E5) is written above the first measure. The second staff continues the melody with a quarter note F#5, a quarter note G5, and a quarter note A5. A triplet of eighth notes (B5, C6, D6) is written above the second measure. The section ends with a fermata over a whole note G4.

Section B consists of two staves of music. The first staff begins with a quarter note G4, followed by a quarter note A4, and a quarter note B4. A triplet of eighth notes (C5, D5, E5) is written above the first measure. The second staff continues the melody with a quarter note F#5, a quarter note G5, and a quarter note A5. A triplet of eighth notes (B5, C6, D6) is written above the second measure. The section ends with a fermata over a whole note G4.

Section C consists of one staff of music. It begins with a quarter note G4, followed by a quarter note A4, and a quarter note B4. A triplet of eighth notes (C5, D5, E5) is written above the first measure. The section ends with a fermata over a whole note G4.

BARISAX - 2 -

INTERLUDE

BLESS JOHNNY

TRUMPET 1

AS PERFORMED BY WOODY HERMAN

BY ALAN BROADBENT

SLOW (1 1/2 FEEL)

A

B

C

INTERLUDE

TRUMPET - 2 - 2 -

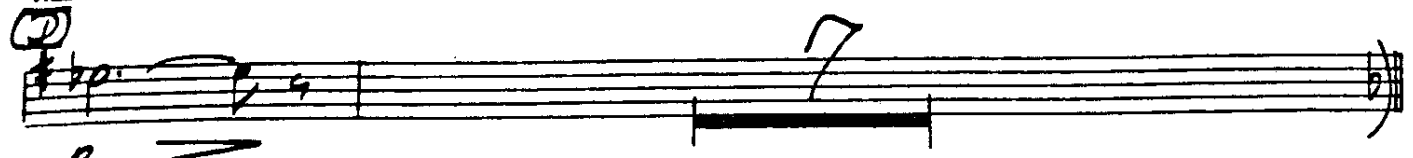
(D) 

(E) 

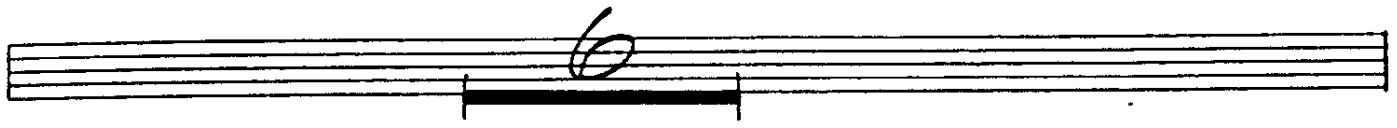

(F) 

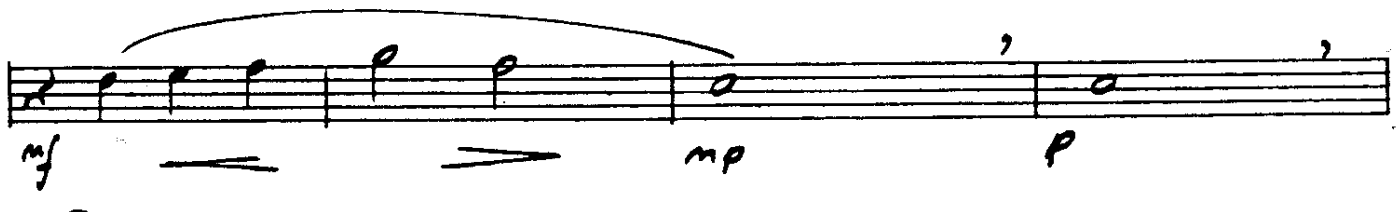

(C) 

TRUMPET - 3 - 2 -

STRAIGHT / B₃

(D)

(E)

(F)

BLESS JOHNNY

TRUMPET 4

AS PERFORMED BY WOODY HERMAN

BY ALAN BROADBENT

SLOW (1 1/2 FEEL)

A

B

C

INTERLUDE

BLESS JOHNNY

TROMBONE I

AS PERFORMED BY WOODY HERMAN

BY ALAN BROADBENT

SLOW (12/8 FEEL)

f

mf

p

mf

f

f

mp

f

dim

from 1 - 2

① $\sharp F$

p

mp

ff

6

② $b F$

f

mp

p

pp

BLESS JOHNNY

TROMBONE 2

AS PERFORMED BY WOODY HERMAN

BY ALAN BROADBENT

SLOW (1 1/2 FEEL)

from 2 - 2-

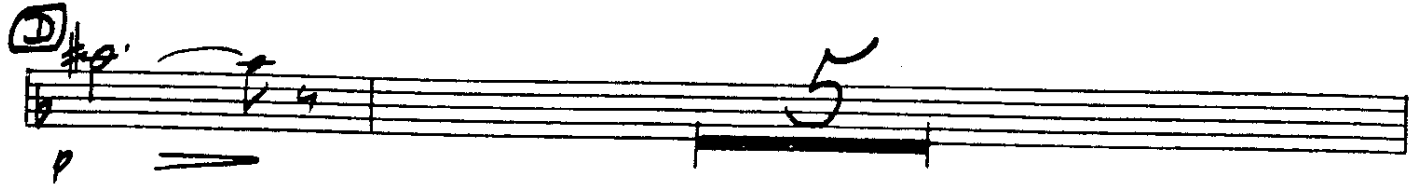
① *p* 

mp 

② *f* 

mf 

pp 

BLESS JOHNNY

TROMBONE 3

AS PERFORMED BY WOODY HERMAN

BY ALAN BROADBENT

SLOW (1 1/2 B FEEL)

From 3 - 2 -

(D)

(F)

BLESS JOHNNY

TROMBONE $\frac{4}{4}$

AS PERFORMED BY WOODY HERMAN

BY ALAN BROADBENT

SLOW ($\frac{12}{8}$ FEEL)

from 4

D

E

6

F

BLESS JOHNNY

AS PERFORMED BY WOODY HERMAN

BY ALAN BROADBENT

PIANO

SLOW (1 1/2 FEEL)

PIANO - 2 -

B

C

FILL

(COMP)

INTERLUDE

D

Solo

AD LIB
(CHORDAL STYLE)

PIANO 3

E

END SOLO

(COMP)

F

BLESS JOHNNY

AS PERFORMED BY WOODY HERMAN

BY ALAN BROADBENT

BASS

SLOW (1 1/2 B FEEL)

BASS - 2 -

C

INTERLUDE

D *f* *Ama?*

B-7

E?

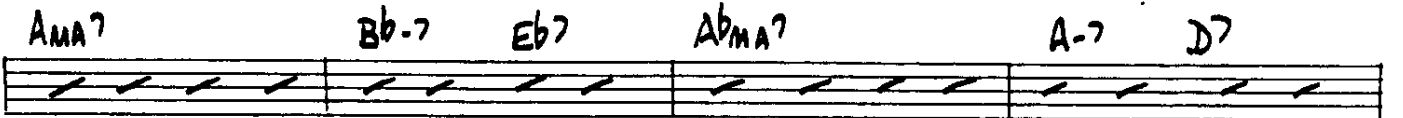

Ama?

Bb-7

Eb?

Abma?

A-?

D?

G-?

C?

STRAIGHT 1/8's

E

ff

STRAIGHT 1/8's

f

Mf

p

BLESS JOHNNY

AS PERFORMED BY WOODY HERMAN

BY ALAN BROADBENT

DRUMS

SLOW (12/8 FEEL)
STICKS

ff FILL mf STRAIGHT 1/8s

ff FILL mf STRAIGHT 1/8s

TIME 12/8 FEEL

(4) (8)

A

B

C

INTERLUDE

D

DRUMS -2-

STRAIGHT 1/8's

E

STRONG TIME

F

STRAIGHT 1/8's

AT THE BELL

TIME
